**BOCKMANN INC.
1600 CENTERPARK ROAD
LINCOLN, NE. 68512**



ASBESTOS SURVEY

Wahoo City Hall/Police Station

605 North Broadway

WAHOO, NEBRASKA

INDEX

Inspector	p.3
Survey Review	p.4
Asbestos Materials	p.5
Non-Asbestos Materials	p.7
Drawings	Appendix A
Inspection Field Sheets	Appendix B
Laboratory Analysis Sheets	Appendix C
Certificates	Appendix D

INSPECTOR

NAME: **Ron Thompson**

ADDRESS: **1420 CENTERPARK ROAD**
 LINCOLN, NE 68502

PHONE: **(402)423-6631**

DATE OF INSPECTION: **November 23rd, 2021**

EPA CERTIFICATE # **2881054**

STATE OF NE. CERTIFICATE # **NE-MP784**

SURVEY REVIEW

On the date of November 23rd, 2021 Bockmann Inc. representative, Ron Thompson conducted an asbestos survey of the Wahoo City Hall/Police Station located at 605 North Broadway in Wahoo, Nebraska. The purpose of the survey was to identify any ACBM (asbestos containing building materials) within this structure. Roofing materials was sampled during this survey. This building is to be renovated in the future. Federal and State regulations require that if a building or area within a building is to be renovated all ACBM's must be identified prior to the start of the renovation.

Sampling was done in accordance with OSHA regulations, with a minimum of one and a maximum of seven samples taken of each homogeneous area. "Homogeneous area" means an area of surfacing material, thermal system insulation material, or miscellaneous material that is uniform in color and texture. No destructive sampling was performed. Three may be materials within non-accessible spaces that were not sampled. An independent third-party laboratory using Polarized Light Microscopy did analysis of bulk samples. The following is a summary of the materials, which were sampled.

In Appendix B there are copies of the bulk sampling records. The sampling records give a detailed description of the samples taken and where they were taken. Appendix C contains copies of the laboratory bench sheets, which show what fibrous materials (asbestos and non-asbestos) were present in the sample. The samples were analyzed in a progressive manner, which means that if a sample from a homogeneous area was found to contain asbestos then subsequent samples of the same homogeneous area were not analyzed.

Building Materials Which Contain (>1%)
Asbestos Include:

Sprayed on Acoustical Material (Samples 01-05)

Location: Misc. ceilings throughout main level
See drawing in Appendix A
Quantity: Approx. 5,200 square feet
Note: This material is also assumed to be above drywall ceilings
in rest room area located on N side of 1st floor (325 S.F.)

Black Mastic (Sample 09)

Location: Misc. rooms S-W side of basement
See drawing in Appendix A
Quantity: Approx. 575 square feet
Note: Floor tile does not contain asbestos

Tan 9"x9" Floor Tile/Mastic (Sample 10)

Location: Evidence room in basement
See drawing in Appendix A
Quantity: Approx. 255 square feet

Overspray (Sample 16)

Location: Concrete deck above sprayed on acoustical ceilings located
on the main level of the building
See drawing in Appendix A
Quantity: Approx. 5,200 square feet
Note: This material is also assumed to be above drywall ceilings
in rest room area located on N side of 1st floor (325 S.F.)

Hard Packed Pipe Fitting Insulation (Samples 19-21)

Location: Fittings on misc. water, heating and drain lines
Quantity: Approx. 45 linear feet (45 fittings)

Black Mastic (Sample 23)

Location: Misc. rooms S-W side of main level (under carpet)
See drawing in Appendix A
Quantity: Approx. 1,300 square feet

Black Mastic (Sample 24)

Location: S-W side stairwell and landings of basement
See drawing in Appendix A
Quantity: Approx. 100 square feet
Note: Floor tile does not contain asbestos

Tan 9"x9" Floor Tile/Mastic (Sample 26)

Location: N side of S-W office in police station
See drawing in Appendix A

Quantity: Approx. 20 square feet

Note: This black mastic is also present in misc. rooms in this area (approx. 850 square feet – under carpet)

Black Mastic (Sample 27)

Location: Misc. rooms and hall in police station
See drawing in Appendix A

Quantity: Approx. 715 square feet

Note: Beneath non-asbestos sheet flooring

Black Mastic (Sample 29)

Location: Misc. areas in police station (under carpet)
See drawing in Appendix A

Quantity: Approx. 350 square feet

Green 9"x9" Floor Tile/Mastic (Sample 33)

Location: Multi-purpose room in basement
See drawing in Appendix A

Quantity: Approx. 1,580 square feet

Building materials, which were sampled, but did not contain asbestos (<1%) include:

Plaster (Samples 06-08)

Location: Misc. ceilings and walls throughout
Quantity: >1,000 square feet

Light Gray 12"x12" Floor Tile (Sample 09)

Location: Misc. rooms S-W side of basement
Quantity: Approx. 575 square feet
Note: Mastic contains asbestos

Drywall (Samples 11-13)

Location: Misc. ceilings and walls throughout
Quantity: >1,000 square feet

Gray Sheet Flooring (Sample 14)

Location: N-W exit hall and stairs
Quantity: Approx. 60 square feet

Texturing (stomped on) (Sample 15)

Location: Ceiling in N-W exit hall and stairs
Quantity: Approx. 60 square feet

Plaster Scratch Coat (Sample 17)

Location: Above sprayed on acoustical ceilings main level
Quantity: Approx. 5,200 square feet

Caulking (Sample 18)

Location: Perimeter of misc. windows in N-E entry (interior side)
Quantity: <300 linear feet

Caulking (Sample 22)

Location: Perimeter of misc. doors in garage area (interior side)
Quantity: <100 linear feet

Off White 12"x12" Floor Tile (Sample 24)

Location: S-W side stairwell and landings of basement
See drawing in Appendix A
Quantity: Approx. 100 square feet
Note: Mastic contains asbestos

Gray Stair Tread (Sample 25)

Location: S-W stairs

Quantity: Approx. 120 square feet

Tan Sheet Flooring (Samples 27 and 30)

Location: Misc. rooms and hall in police station main level and basement

Quantity: Approx. 715 square feet

Note: Mastic beneath sheet flooring contains asbestos

Yellow Sheet Flooring (Sample 28)

Location: Small rest room S-E side of police station

Quantity: Approx. 15 square feet

2'x4' Ceiling Tile (Samples 31 and 34)

Location: Misc. rooms in basement

Quantity: >1,000 square feet

Light Gray 12"x12" Floor Tile (Sample 32)

Location: Central stairs

Quantity: Approx. 160 square feet

Light Gray Caulking (Sample 35)

Location: Perimeter of misc. windows in N-E entry (exterior side)

Quantity: <300 linear feet

White Caulking (Sample 36)

Location: Perimeter of large windows S-E entry (exterior side)

Quantity: <300 linear feet

Gray Caulking (Samples 37 and 38)

Location: Perimeter of misc. windows on N, S and W sides of building (exterior side)

Quantity: <500 linear feet

Black Sealant (Sample 39)

Location: Base of misc. exterior walls

Quantity: <500 linear feet

Appendix A



Sample numbers and approx. locations

©JEO Architecture Inc.

Wahoo City Office & Police Station Remodel

Date: 9/22/2021

Project No. _____
Project Number _____

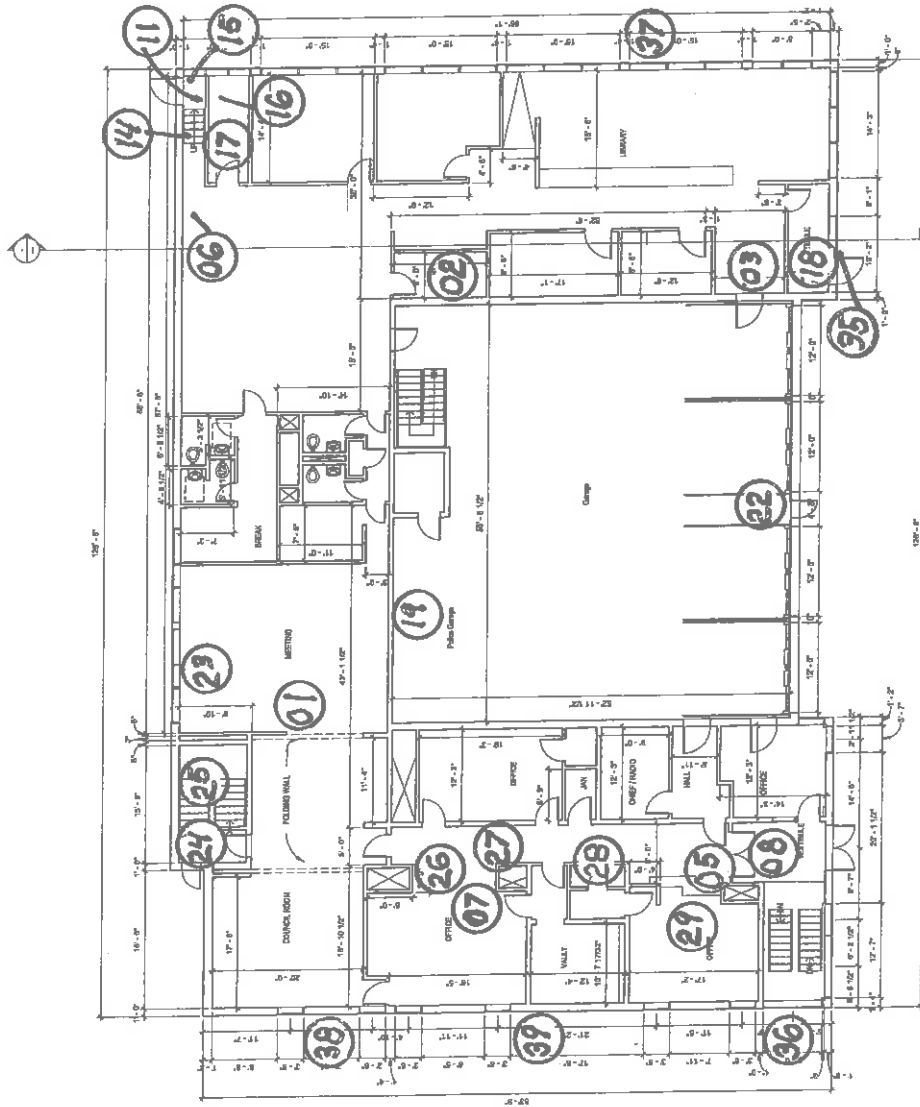

1 First Floor Plan



① First Floor Plan
1/8" = 1'-0"



Asbestos Containing Acoustical Ceilings

Assumed Asbestos Acoustical Ceiling (above drywall)

©JEO Architecture Inc.

Wahoo City Office & Police Station Remodel

Date: 9/22/2021

Project No. _____
Project Number _____



Wahoo City Office & Police Station Remodel

Date: 9/22/2021

Project No. _____
Project Number _____

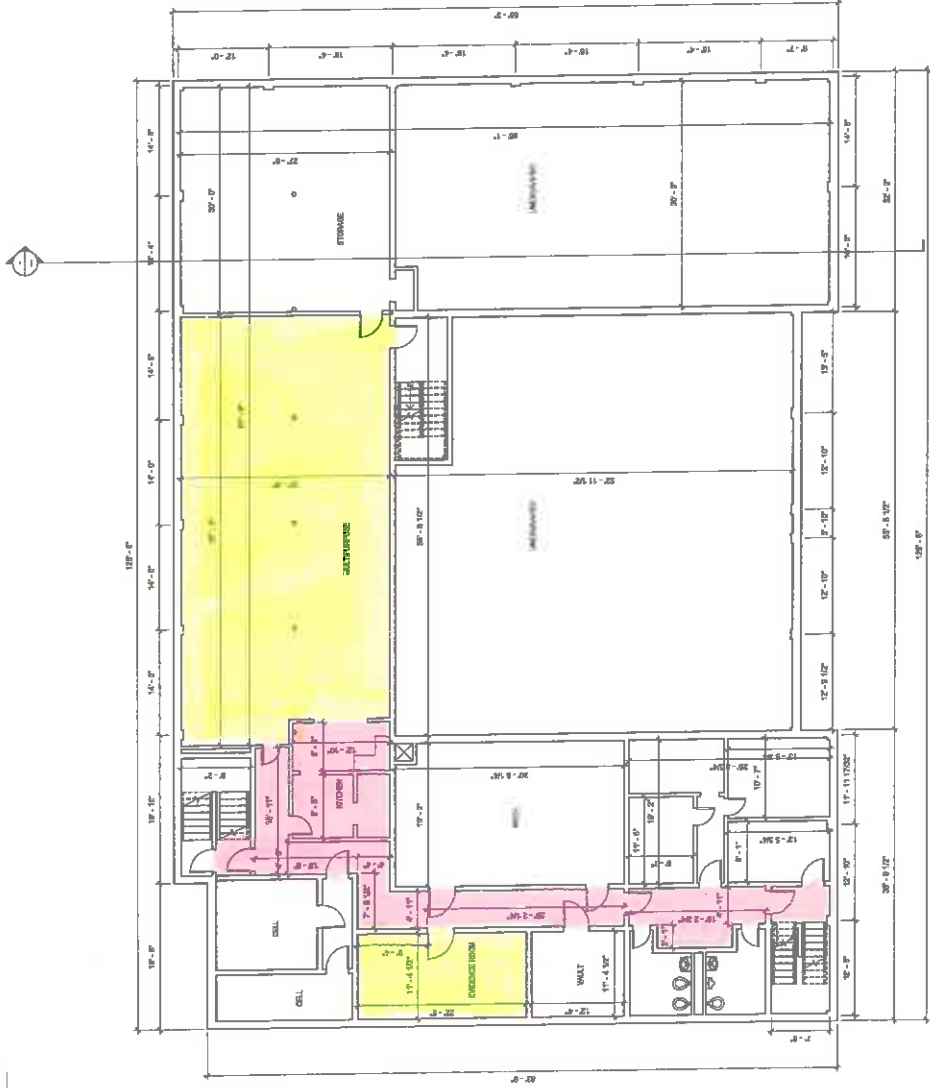

① Bottom Floor
1/8" = 1'-0"

- Asbestos Containing Mastic
- Asbestos Floor Tile/Mastic

© JEO Architecture Inc.

Appendix B

BULK SAMPLING RECORD

21013715

Building: Wahoo City Hall/Police Station **Date:** 11/23/21

Location: Wahoo, Nebraska

Inspector: Ron Thompson **Job #:** 2021-0719 **Cert #:** NE-MP784

Sample Number	Location	Material Sampled	Homog. Area
01	S side of meeting room	Sprayed on acoustical material	Misc. ceilings main level
02	N side of copy room	↓	↓
03	S-E side of lobby (N-E entry)		
04	S-E side of N-E office in police station		
05	S-E side of main E-W hall in police station		
06	Ceiling by N-W exit on main level		
07	Wall N-E side of S-W office in police station	↓	↓
08	Ceiling N-W side of vestibule in police station		
09	E side of kitchen area in basement	Light Gray 12"x12" floor tile/mastic	Misc. rooms S-W side of basement
10	Middle of evidence room	Tan 9"x9" floor tile/mastic	Evidence room
11	E wall by N-W exit on main floor	Drywall	Misc. ceilings and walls
12	E wall in interview room in basement	↓	↓
13	W wall in kitchen area in basement		
14	Stairs N-W side of main floor	Gray sheet flooring	N-W exit hall and stairs main level
15	Middle of ceiling in exit hall N-W side of main floor	Texturing (stomped on)	Ceiling in N-W exit hall on main level
16	Above ceiling in store room N-W side of main level	Overspray	Concrete decking above ceilings
17	Top of ceiling in store room N-W side of main level	Plaster scratch coat	Above sprayed on acoustical ceilings
18	S-E side of N-E vestibule	Caulking	Interior side of widow's vestibule

Date: 11-24-21 **Time:** _____ **Relinquished By:** Ron Thompson

Date: 11/29/21 **Time:** 10:25am **Received By:** SAH

24 Hour TAT

BULK SAMPLING RECORD

21073715

Building: Wahoo City Hall/Police Station **Date:** 11/23/21

Location: Wahoo, Nebraska

Inspector: Ron Thompson **Job #:** 2021-0719 **Cert #:** NE-MP784

Sample Number	Location	Material Sampled	Homog. Area
19	S-W side of garage - roof drain	Hard packed pipe fitting insulation	Misc. water and drain lines
20	S-E side of N-W storage room in basement	↓	↓
21	S side of mech. room		
22	Middle E side of garage	Caulking	Perimeter of walk door - interior side
23	W side of meeting room	Black mastic	Beneath carpet in misc. rooms
24	S side of S-W stairs on main level	Off white 12"x12" floor tile/mastic	S-W stairs
25	Middle of S-W stairs	Gray stair tread/Mastic	S-W stairs
26	N side of S-W office in police station	Tan 9"x9" floor tile/mastic	N side of S-W office in police station
27	W end of hall in police station	Tan sheet flooring	Misc. rooms/hall in police station
28	S side of rest room	Yellow sheet flooring	Small RR main level of police station
29	N-E side of S-E room main level of police station	Black mastic	Misc. areas in police station
30	Hall bottom of S-E stairs	Tan sheet flooring	Stairs and hall S-E side of basement
31	E side of interview room in basement	2'x4' ceiling tile	Misc. rooms in basement
32	Landing at bottom of central stairs	Light Gray 12"x12" floor tile/mastic	Central stairs
33	N-E side of multipurpose room in basement	Green 9"x9" floor tile/mastic	Multipurpose room in basement
34	Middle of multipurpose room in basement	2'x4' ceiling tile	Misc. rooms in basement
35	Windows - N-E entry Exterior	Light Gray caulking	N-E entry - large windows - ext.
36	S side of S-E entry - exterior	White Caulking	Large windows S-E entry - exterior

Date: 11-24-21 **Time:** _____ **Relinquished By:** Ron Thompson

Date: 11/29/21 **Time:** 10:25am **Received By:** SAL

24 Hour TAT

Appendix C



Analysis Report
prepared for
Bockmann Inc

Report Date: 11/30/2021

**Project Name: Wahoo City Hall / Police Station - Wahoo,
Nebraska**

Project #: 2021-0719

SanAir ID#: 21073715



NVLAP LAB CODE 200870-0

10501 Trade Court | North Chesterfield, Virginia 23236
888.895.1177 | 804.897.1177 | fax: 804.897.0070 | IAQ@SanAir.com | SanAir.com



SanAir ID Number
21073715
FINAL REPORT
11/30/2021 2:14:38 PM

Name: Bockmann Inc
Address: 1600 Center Park Road
Lincoln, NE 68512-1228
Phone: 402-423-6631 x 104

Project Number: 2021-0719
P.O. Number:
Project Name: Wahoo City Hall / Police Station - Wahoo,
Nebraska
Collected Date: 11/23/2021
Received Date: 11/29/2021 10:25:00 AM

Dear Ron Thompson,

We at SanAir would like to thank you for the work you recently submitted. The 39 sample(s) were received on Monday, November 29, 2021 via UPS. The final report(s) is enclosed for the following sample(s): 01, 02, 03, 04, 05, 06, 07, 08, 09, 10, 11, 12, 13, 14, 15, 16, 17, 18, 19, 20, 21, 22, 23, 24, 25, 26, 27, 28, 29, 30, 31, 32, 33, 34, 35, 36, 37, 38, 39.

These results only pertain to this job and should not be used in the interpretation of any other job. This report is only complete in its entirety. Refer to the listing below of the pages included in a complete final report.

Sincerely,

Sandra Sobrino
Asbestos & Materials Laboratory Manager
SanAir Technologies Laboratory

Final Report Includes:

- Cover Letter
- Analysis Pages
- Disclaimers and Additional Information

Sample conditions:

- 39 samples in Good condition.



SanAir ID Number
21073715
 FINAL REPORT
 11/30/2021 2:14:38 PM

Name: Bockmann Inc
Address: 1600 Center Park Road
 Lincoln, NE 68512-1228
Phone: 402-423-6631 x 104

Project Number: 2021-0719
P.O. Number:
Project Name: Wahoo City Hall / Police Station - Wahoo, Nebraska
Collected Date: 11/23/2021
Received Date: 11/29/2021 10:25:00 AM

Analyst: Li, Elizabeth

Asbestos Bulk PLM EPA 600/R-93/116

SanAir ID / Description	Stereoscopic	Components		Asbestos Fibers
	Appearance	% Fibrous	% Non-fibrous	
01 / 21073715-001 Sprayed On Acoustical Material - S Side Of Meeting Room	White Non-Fibrous Homogeneous		95% Other	5% Chrysotile
02 / 21073715-002 Sprayed On Acoustical Material - N Side Of Copy Room	White Non-Fibrous Homogeneous		95% Other	5% Chrysotile
03 / 21073715-003 Sprayed On Acoustical Material - S-E Side Of Lobby (N-E Entr	White Non-Fibrous Homogeneous		95% Other	5% Chrysotile
04 / 21073715-004 Sprayed On Acoustical Material - S-E Side Of N-E Office In P	White Non-Fibrous Homogeneous		95% Other	5% Chrysotile
05 / 21073715-005 Sprayed On Acoustical Material - S-E Side Of Main E-W Hall I	White Non-Fibrous Homogeneous		95% Other	5% Chrysotile
06 / 21073715-006 Plaster - Ceiling By N-W Exit On Main Level, Plaster	Gray Non-Fibrous Homogeneous		100% Other	None Detected
06 / 21073715-006 Plaster - Ceiling By N-W Exit On Main Level, Skim Coat	White Non-Fibrous Homogeneous		100% Other	None Detected
07 / 21073715-007 Plaster - Wall N-E Side Of S-W Office In Police Station, Plaster	Gray Non-Fibrous Homogeneous		100% Other	None Detected
07 / 21073715-007 Plaster - Wall N-E Side Of S-W Office In Police Station, Skim Coat	White Non-Fibrous Homogeneous		100% Other	None Detected
08 / 21073715-008 Plaster - Ceiling N-W Side Of Vestibule In Police Station, Plaster	Gray Non-Fibrous Homogeneous		100% Other	None Detected

Analyst: *Elizabeth Li*

Approved Signatory: *[Signature]*

Analysis Date: 11/30/2021

Date: 11/30/2021



SanAir ID Number
21073715
 FINAL REPORT
 11/30/2021 2:14:38 PM

Name: Bockmann Inc
Address: 1600 Center Park Road
 Lincoln, NE 68512-1228
Phone: 402-423-6631 x 104

Project Number: 2021-0719
P.O. Number:
Project Name: Wahoo City Hall / Police Station - Wahoo, Nebraska
Collected Date: 11/23/2021
Received Date: 11/29/2021 10:25:00 AM

Analyst: Li, Elizabeth

Asbestos Bulk PLM EPA 600/R-93/116

SanAir ID / Description	Stereoscopic	Components:		Asbestos Fibers
	Appearance	% Fibrous	% Non-fibrous	
08 / 21073715-008 Plaster - Ceiling N-W Side Of Vestibule In Police Station, Skim Coat	White Non-Fibrous Homogeneous		100% Other	None Detected
09 / 21073715-009 12x12 Floor Tile / Mastic - E Side Of Kitchen Area In Baseme, Floor Tile	Gray Non-Fibrous Homogeneous		100% Other	None Detected
09 / 21073715-009 12x12 Floor Tile / Mastic - E Side Of Kitchen Area In Baseme, Mastic	Black Non-Fibrous Heterogeneous		98% Other	2% Chrysotile
10 / 21073715-010 9x9 Floor Tile / Mastic - Middle Of Evidence Room, Floor Tile	Tan Non-Fibrous Homogeneous		98% Other	2% Chrysotile
10 / 21073715-010 9x9 Floor Tile / Mastic - Middle Of Evidence Room, Mastic	Black Non-Fibrous Homogeneous		97% Other	3% Chrysotile
11 / 21073715-011 Drywall - E Wall By N-W Exit On Main Floor	White Non-Fibrous Homogeneous	5% Cellulose	95% Other	None Detected
12 / 21073715-012 Drywall - E Wall In Interview Room In Basement	White Non-Fibrous Homogeneous	5% Cellulose	95% Other	None Detected
13 / 21073715-013 Drywall - W Wall In Kitchen Area In Basement	White Non-Fibrous Homogeneous	5% Cellulose	95% Other	None Detected
14 / 21073715-014 Sheet Flooring - Stairs N-W Side Of Main Floor, Sheet Flooring	Gray Non-Fibrous Heterogeneous	30% Cellulose	70% Other	None Detected
14 / 21073715-014 Sheet Flooring - Stairs N-W Side Of Main Floor, Mastic	Yellow Non-Fibrous Homogeneous		100% Other	None Detected

Analyst: *Elizabeth Li*

Approved Signatory: *[Signature]*

Analysis Date: 11/30/2021

Date: 11/30/2021



SanAir ID Number
21073715
 FINAL REPORT
 11/30/2021 2:14:38 PM

Name: Bockmann Inc
Address: 1600 Center Park Road
 Lincoln, NE 68512-1228
Phone: 402-423-6631 x 104

Project Number: 2021-0719
P.O. Number:
Project Name: Wahoo City Hall / Police Station - Wahoo,
 Nebraska
Collected Date: 11/23/2021
Received Date: 11/29/2021 10:25:00 AM

Analyst: Li, Elizabeth

Asbestos Bulk PLM EPA 600/R-93/116

SanAir ID / Description	Stereoscopic		Components		Asbestos Fibers
	Appearance	% Fibrous	% Non-fibrous		
15 / 21073715-015 Texturing (Stomped On) - Middle Of Ceiling In Exit Hall N-W	White Non-Fibrous Homogeneous		100% Other		None Detected
16 / 21073715-016 Overspray - Above Ceiling In Store Room N-W Side Of Main Lev	White Non-Fibrous Homogeneous		95% Other		5% Chrysotile
17 / 21073715-017 Plaster Scratch Coat - Top Of Ceiling In Store Room N-W Side	Gray Non-Fibrous Homogeneous		100% Other		None Detected
18 / 21073715-018 Caulking - S-E Side Of N-E Vestibule	Cream Non-Fibrous Homogeneous		100% Other		None Detected
19 / 21073715-019 Hard Packed Pipe Fitting Insulation - S-W Side Of Garage - R	White Fibrous Homogeneous		70% Other		30% Chrysotile
20 / 21073715-020 Hard Packed Pipe Fitting Insulation - S-E Side Of N-W Storag	White Non-Fibrous Homogeneous		60% Other		40% Chrysotile
21 / 21073715-021 Hard Packed Pipe Fitting Insulation - S Side Of Mech Room	White Non-Fibrous Homogeneous		75% Other		15% Amosite 10% Chrysotile
22 / 21073715-022 Caulking - Middle E Side Of Garage	Cream Non-Fibrous Homogeneous		100% Other		None Detected
23 / 21073715-023 Mastic - W Side Of Meeting Room	Black Non-Fibrous Homogeneous		96% Other		4% Chrysotile
24 / 21073715-024 12x12 Floor Tile / Mastic - S Side Of S-W Stairs On Main Lev, Floor Tile	Off-White Non-Fibrous Homogeneous		100% Other		None Detected

Analyst: *Elizabeth Li*

Approved Signatory: *[Signature]*

Analysis Date: 11/30/2021

Date: 11/30/2021



SanAir ID Number
21073715
 FINAL REPORT
 11/30/2021 2:14:38 PM

Name: Bockmann Inc
Address: 1600 Center Park Road
 Lincoln, NE 68512-1228
Phone: 402-423-6631 x 104

Project Number: 2021-0719
P.O. Number:
Project Name: Wahoo City Hall / Police Station - Wahoo, Nebraska
Collected Date: 11/23/2021
Received Date: 11/29/2021 10:25:00 AM

Analyst: Li, Elizabeth

Asbestos Bulk PLM EPA 600/R-93/116

SanAir ID / Description	Stereoscopic Appearance	Components		Asbestos Fibers
		% Fibrous	% Non-Fibrous	
24 / 21073715-024 12x12 Floor Tile / Mastic - S Side Of S-W Stairs On Main Lev, Mastic	Black Non-Fibrous Homogeneous		97% Other	3% Chrysotile
25 / 21073715-025 Stair Tread / Mastic - Middle Of S-W Stairs, Stair Tread	Gray Non-Fibrous Homogeneous		100% Other	None Detected
25 / 21073715-025 Stair Tread / Mastic - Middle Of S-W Stairs, Mastic	Black Non-Fibrous Homogeneous		100% Other	None Detected
26 / 21073715-026 9x9 Floor Tile / Mastic - N Side Of S-W Office In Police Sta, Floor Tile	Tan Non-Fibrous Homogeneous		96% Other	4% Chrysotile
26 / 21073715-026 9x9 Floor Tile / Mastic - N Side Of S-W Office In Police Sta, Mastic	Black Non-Fibrous Homogeneous		98% Other	2% Chrysotile
27 / 21073715-027 Sheet Flooring - W End Of Hall In Police Station, Sheet Flooring	Tan Non-Fibrous Heterogeneous	15% Cellulose 10% Synthetic	75% Other	None Detected
27 / 21073715-027 Sheet Flooring - W End Of Hall In Police Station, Mastic	Black Non-Fibrous Homogeneous		97% Other	3% Chrysotile
28 / 21073715-028 Sheet Flooring - S Side Of Rest Room, Sheet Flooring	Yellow Non-Fibrous Heterogeneous	30% Cellulose	70% Other	None Detected
28 / 21073715-028 Sheet Flooring - S Side Of Rest Room, Mastic	Various Non-Fibrous Heterogeneous		100% Other	< 1% Chrysotile
29 / 21073715-029 Mastic - N-E Side Of S-E Room Main Level Of Police Station	Black Non-Fibrous Homogeneous		97% Other	3% Chrysotile

Analyst: *Elizabeth Li*

Approved Signatory: *[Signature]*

Analysis Date: 11/30/2021

Date: 11/30/2021



SanAir ID Number
21073715
 FINAL REPORT
 11/30/2021 2:14:38 PM

Name: Bockmann Inc
Address: 1600 Center Park Road
 Lincoln, NE 68512-1228
Phone: 402-423-6631 x 104

Project Number: 2021-0719
P.O. Number:
Project Name: Wahoo City Hall / Police Station - Wahoo,
 Nebraska
Collected Date: 11/23/2021
Received Date: 11/29/2021 10:25:00 AM

Analyst: Li, Elizabeth

Asbestos Bulk PLM EPA 600/R-93/116

SanAir ID / Description	Stereoscopic Appearance	Components		Asbestos Fibers
		% Fibrous	% Non-fibrous	
30 / 21073715-030 Sheet Flooring - Hall Bottom Of S-E Stairs, Sheet Flooring	Tan Non-Fibrous Heterogeneous	20% Cellulose 5% Synthetic	75% Other	None Detected
30 / 21073715-030 Sheet Flooring - Hall Bottom Of S-E Stairs, Mastic	Various Non-Fibrous Heterogeneous		100% Other	< 1% Chrysotile
31 / 21073715-031 2x4 Ceiling Tile - E Side Of Interview Room In Basement	White Fibrous Homogeneous	70% Cellulose	30% Other	None Detected
32 / 21073715-032 12x12 Floor Tile / Mastic - Landing At Bottom Of Central Sta, Floor Tile	Gray Non-Fibrous Homogeneous		100% Other	None Detected
32 / 21073715-032 12x12 Floor Tile / Mastic - Landing At Bottom Of Central Sta, Mastic	Yellow Non-Fibrous Homogeneous		100% Other	None Detected
33 / 21073715-033 9x9 Floor Tile / Mastic - N-E Side Of Multipurpose Room In B, Floor Tile	Green Non-Fibrous Homogeneous		96% Other	4% Chrysotile
33 / 21073715-033 9x9 Floor Tile / Mastic - N-E Side Of Multipurpose Room In B, Mastic	Black Non-Fibrous Homogeneous		98% Other	2% Chrysotile
34 / 21073715-034 2x4 Ceiling Tile - Middle Of Multipurpose Room In Basement	White Fibrous Homogeneous	50% Cellulose 20% Glass	30% Other	None Detected
35 / 21073715-035 Caulking - Windows - N-E Entry Exterior	Gray Non-Fibrous Homogeneous		100% Other	None Detected
36 / 21073715-036 Caulking - S Side Of S-E Entry - Exterior	White Non-Fibrous Homogeneous		100% Other	None Detected

Analyst: *Elizabeth Li*

Approved Signatory: *[Signature]*

Analysis Date: 11/30/2021

Date: 11/30/2021



SanAir ID Number
21073715
 FINAL REPORT
 11/30/2021 2:14:38 PM

Name: Bockmann Inc
Address: 1600 Center Park Road
 Lincoln, NE 68512-1228
Phone: 402-423-6631 x 104

Project Number: 2021-0719
P.O. Number:
Project Name: Wahoo City Hall / Police Station - Wahoo,
 Nebraska
Collected Date: 11/23/2021
Received Date: 11/29/2021 10:25:00 AM

Analyst: Li, Elizabeth

Asbestos Bulk PLM EPA 600/R-93/116

SanAir ID / Description	Stereoscopic	Components		Asbestos Fibers
	Appearance	% Fibrous	% Non-fibrous	
37 / 21073715-037 Caulking - N Side Of Building	Gray Non-Fibrous Homogeneous	5% Cellulose	95% Other	None Detected
38 / 21073715-038 Caulking - S Side Of Building (Exterior)	Gray Non-Fibrous Homogeneous	5% Cellulose	95% Other	None Detected
39 / 21073715-039 Sealant - S Side Of Building - Base Of Wall	Black Non-Fibrous Homogeneous		100% Other	None Detected

Analyst: *Elizabeth Li*

Approved Signatory: *[Signature]*

Analysis Date: 11/30/2021

Date: 11/30/2021

Disclaimer

This report is the sole property of the client named on the SanAir Technologies Laboratory chain-of-custody (COC). Results in the report are confidential information intended only for the use by the customer listed on the COC. Neither results nor reports will be discussed with or released to any third party without our client's written permission. The final report shall not be reproduced except in full without written approval of the laboratory to assure that parts of the report are not taken out of context. The information provided in this report applies only to the samples submitted and is relevant only for the date, time, and location of sampling. The accuracy of the results is dependent upon the client's sampling procedure and information provided to the laboratory by the client. SanAir assumes no responsibility for the sampling procedure and will provide evaluation reports based solely on the sample(s) in the condition in which they arrived at the laboratory and information provided by the client on the COC, such as: project number, project name, collection dates, po number, special instructions, samples collected by, sample numbers, sample identifications, sample type, selected analysis type, flow rate, total volume or area, and start stop times that may affect the validity of the results in this report. Samples were received in good condition unless otherwise noted on the report. SanAir assumes no responsibility or liability for the manner in which the results are used or interpreted. This report does not constitute and shall not be used to claim product certification, approval, or endorsement by NVLAP, NIST, or any other U.S. governmental agencies and may not be certified by every local, state, and federal regulatory agencies.

Samples are held for a period of 60 days. Fibers smaller than 5 microns cannot be seen with this method due to scope limitations.

For NY state samples, method EPA 600/M4-82-020 is performed.

NYELAP Disclaimer:

Polarized- light microscopy is not consistently reliable in detecting asbestos in floor covering and similar non friable organically bound materials. Quantitative transmission electron microscopy is currently the only method that can be used to determine if this material can be considered or treated as non-asbestos containing.

Asbestos Certifications

NVLAP lab code 200870-0

City of Philadelphia: ALL-460

PA Department of Environmental Protection Number: 68-05397

California License Number: 2915

Colorado License Number: AL-23143

Connecticut License Number: PH-0105

Massachusetts License Number: AA000222

Maine License Number: LB-0075, LA-0084

New York ELAP lab ID: 11983

Rhode Island License Number: PCM00126, PLM00126, TEM00126

Texas Department of State Health Services License Number: 300440

Commonwealth of Virginia 3333000323

Washington State License Number: C989

West Virginia License Number: LT000616

Vermont License: AL166318

Louisiana Department of Environmental Quality: 212253, Cert 05088

Revision Date: 8/14/2020

Appendix D

State of Nebraska

Department of Health and Human Services
Division of Public Health

Ronald J Thompson

Asbestos Management Planner

License #: 784

Status: Active

Expiration: 03/05/2023

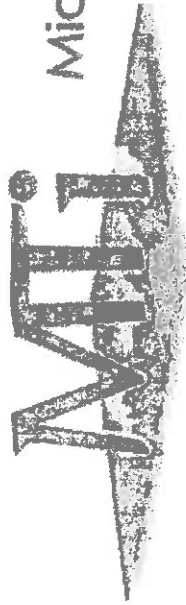

Midwest Training Institute
A Higher Standard of Training

An ATC Company

This is to certify that

Ron Thompson

has completed the requisite training for asbestos accreditation under TSCA Title II, 15 U.S.C. 2646 and the State of Nebraska Asbestos Regulations and passed the associated examination with a score of 70% or better.

EPA AHERA/Nebraska Asbestos Inspector/ManagementPlanner Refresher Course

Midwest Training Institute, Inc.
11117 Mockingbird Drive
Omaha, NE 68137
(402) 505-2940
(402) 515-0585
www.midwesttrainingsite.com

Course Date: 9/10/2020
Examination Date: 9/10/2020
Expiration Date: 9/10/2021
Certificate # MTIPJ 0143 IMPR
Course Length- 8 Hours

Course Location:
Omaha, NE

A handwritten signature in black ink, appearing to read 'Ron Thompson', is written over a horizontal line.

Instructor